PORTLAND PUBLIC SCHOOLS

2022-23 Human Resources

Revised: September 15, 2022
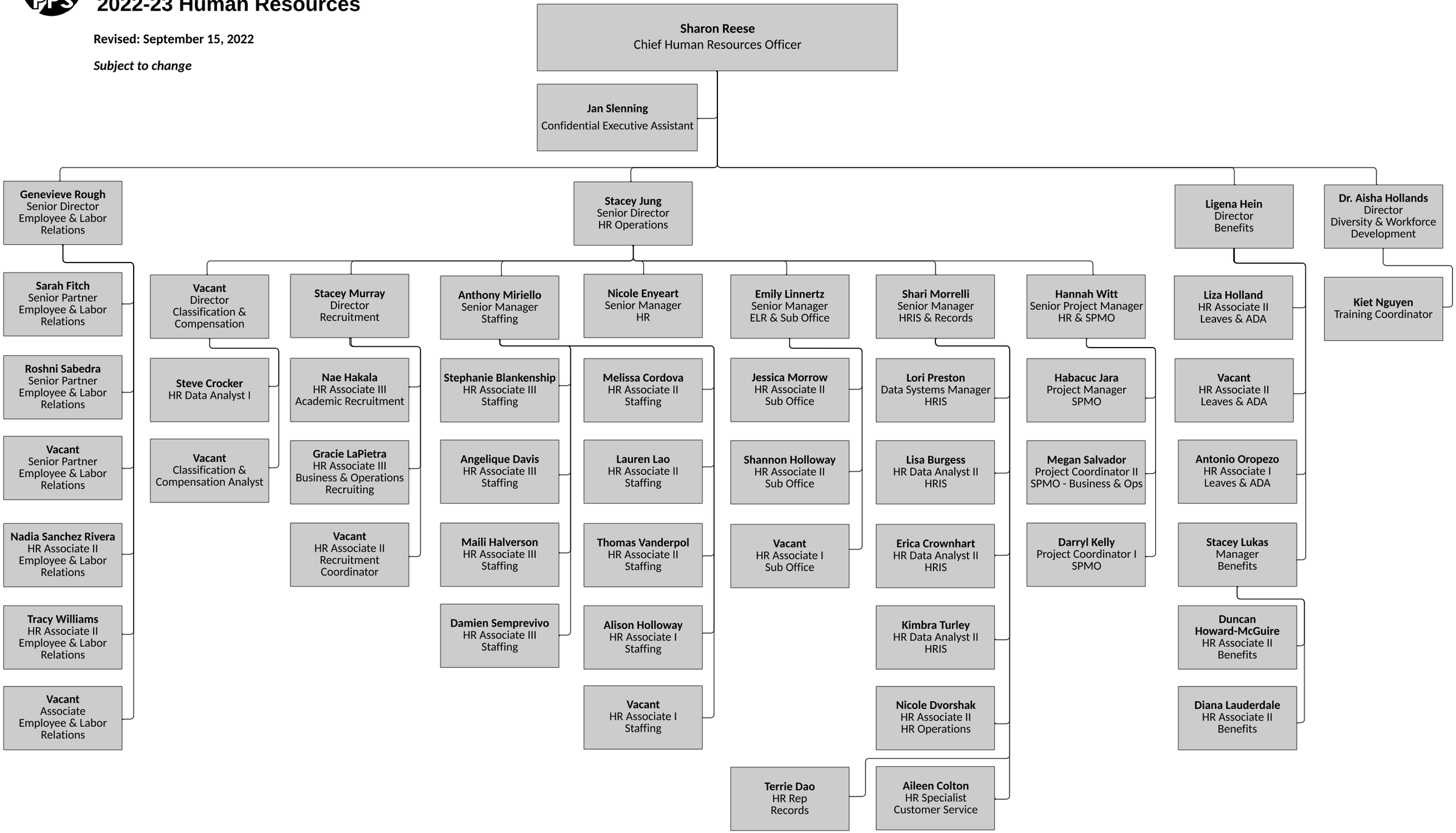
Subject to change